

USES: OTHER THAN STANDARD (ONE PONTIC TWO WINGS) DESIGN

Replace Multiple Front Teeth:

Bobby	Upper 6X11	17 years
Pat	Lower 22X27	23 years
Christy	Upper 6X11	13 years
Bill	Upper 7X11	11 years

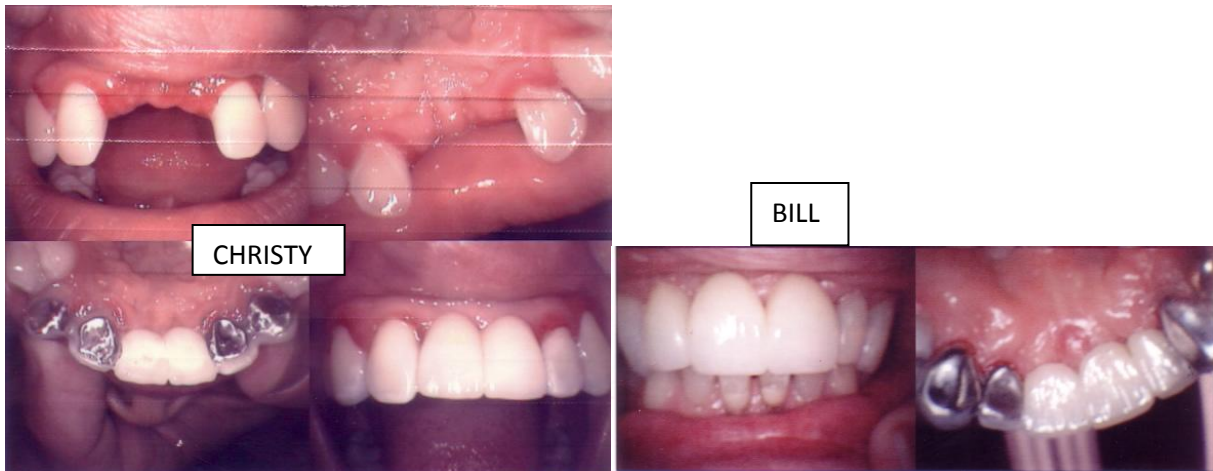
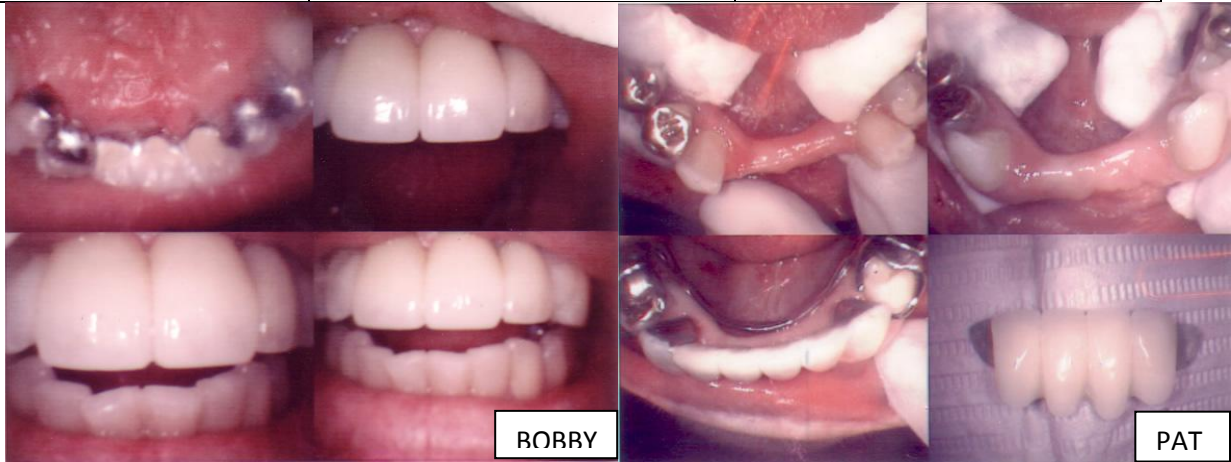

Only on 3/4 Coverage Wing Style:

Wright	13 years
Mary	5 years
Sharon	13 years



Long Posterior Spans:

Wright	13 years
Homer LL + LR	22 years and 21 years – 2 of them
Georgette	14 years never off
Vera	18 years and never rebounded

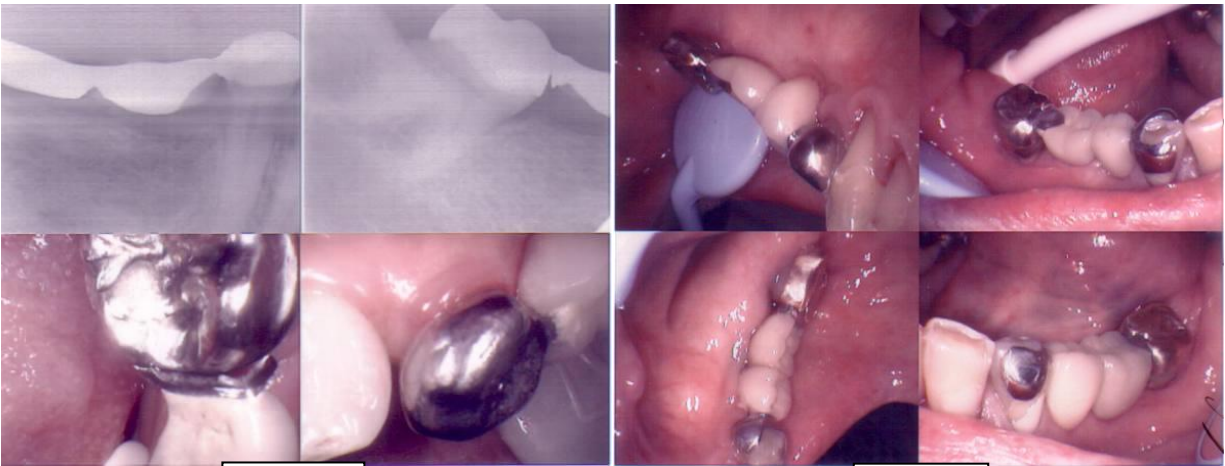

WRIGHT

HOMER

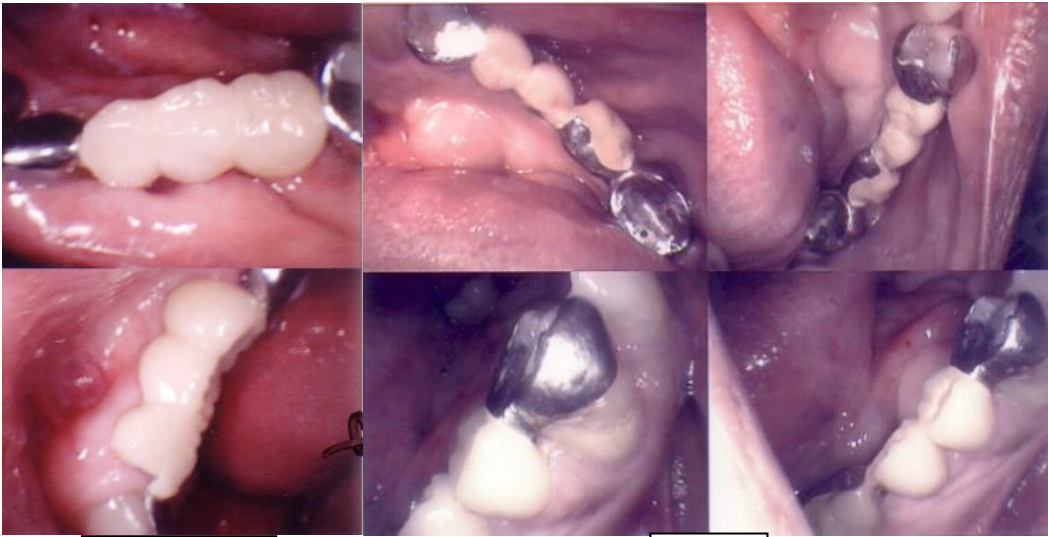

GEORGETTE

VERA

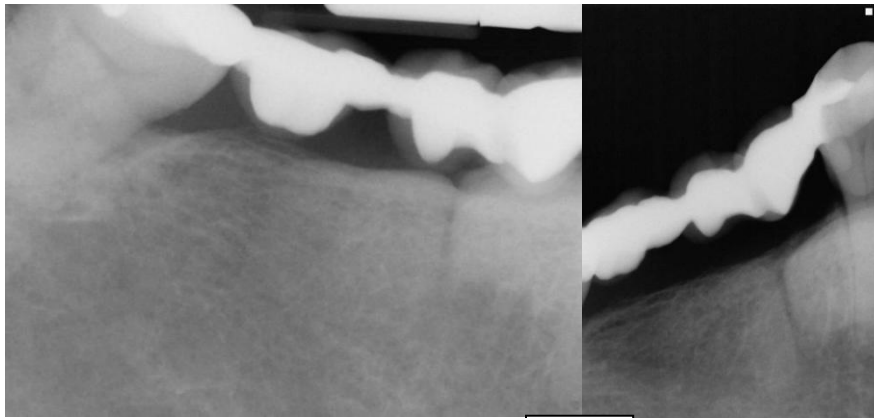

VERA